378.1
P649
1953

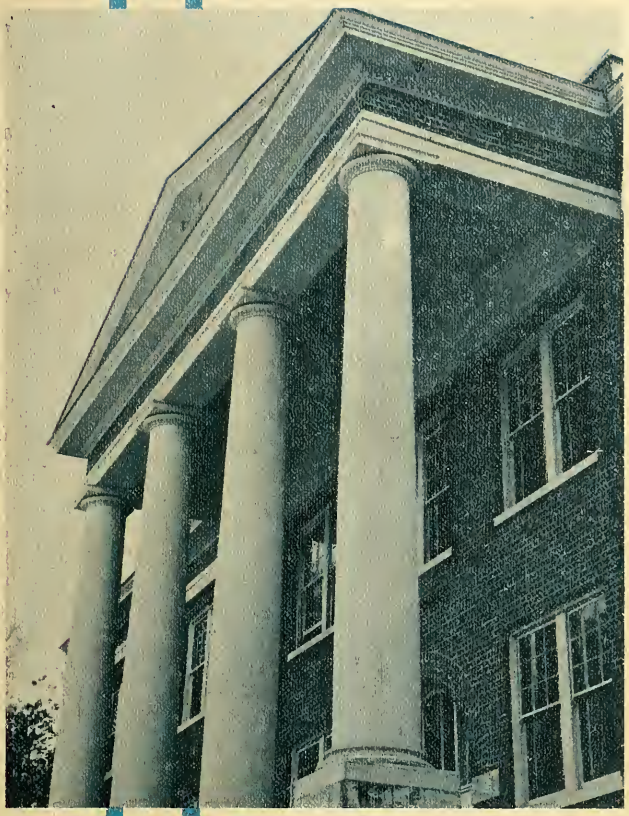

THE PINE BURR 1953

Class 378.4 Book P649

Accession

WILLIAM CAREY COLLEGE
HATTIESBURG MISSISSIPPI
1906

I. E. Rouse Memorial Library
William Carey College
Hattiesburg, Mississippi

For Reference

Not to be taken from this room

Mississippi Woman's College
Library
Hattiesburg, Mississippi

13961

Digitized by the Internet Archive
in 2010 with funding from
Lyrasis Members and Sloan Foundation

http://www.archive.org/details/pineburr195300unse

Alma Mater Edition

1953 Pine Burr

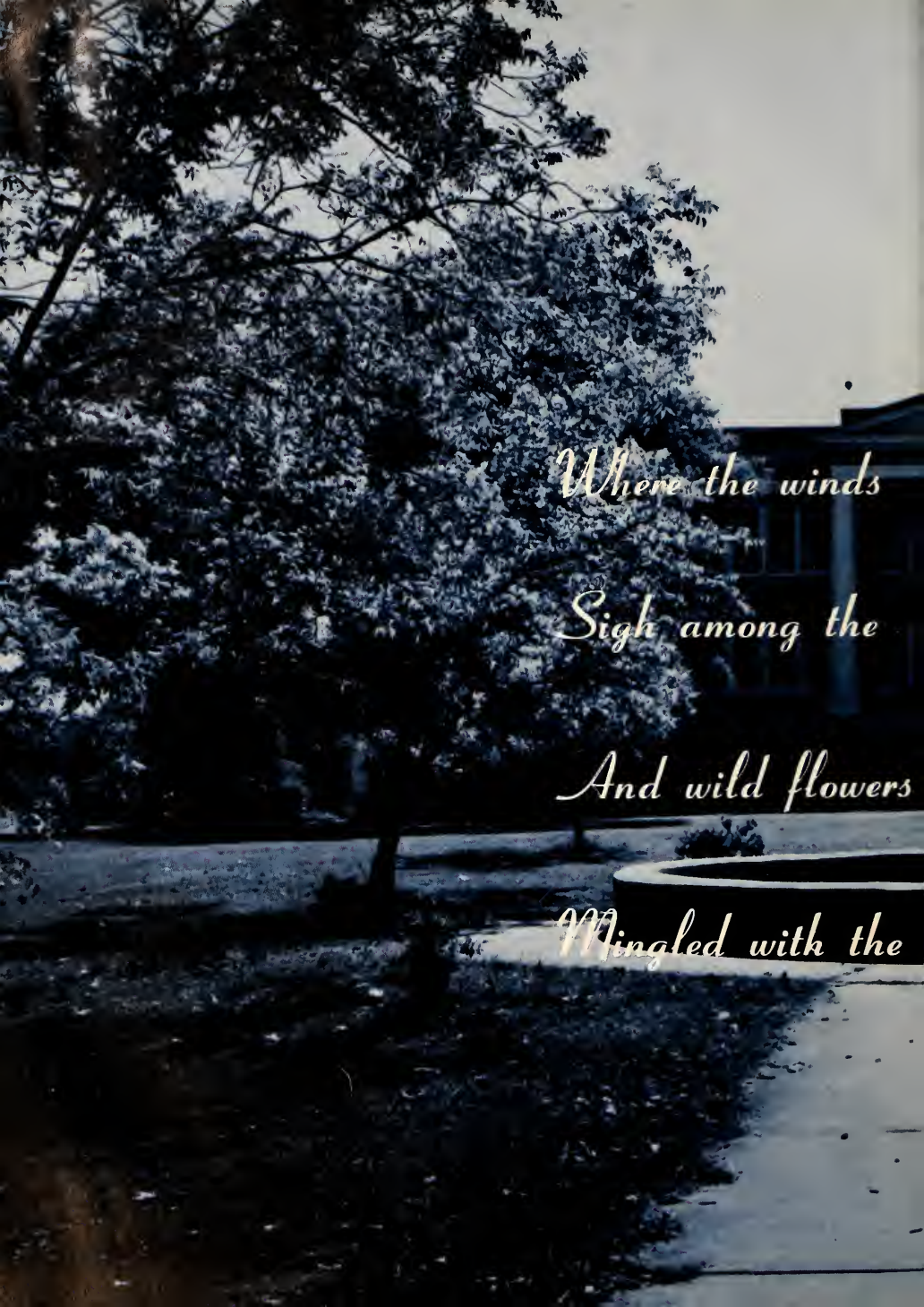
Where the winds
Sigh among the
And wild flowers
Mingled with the

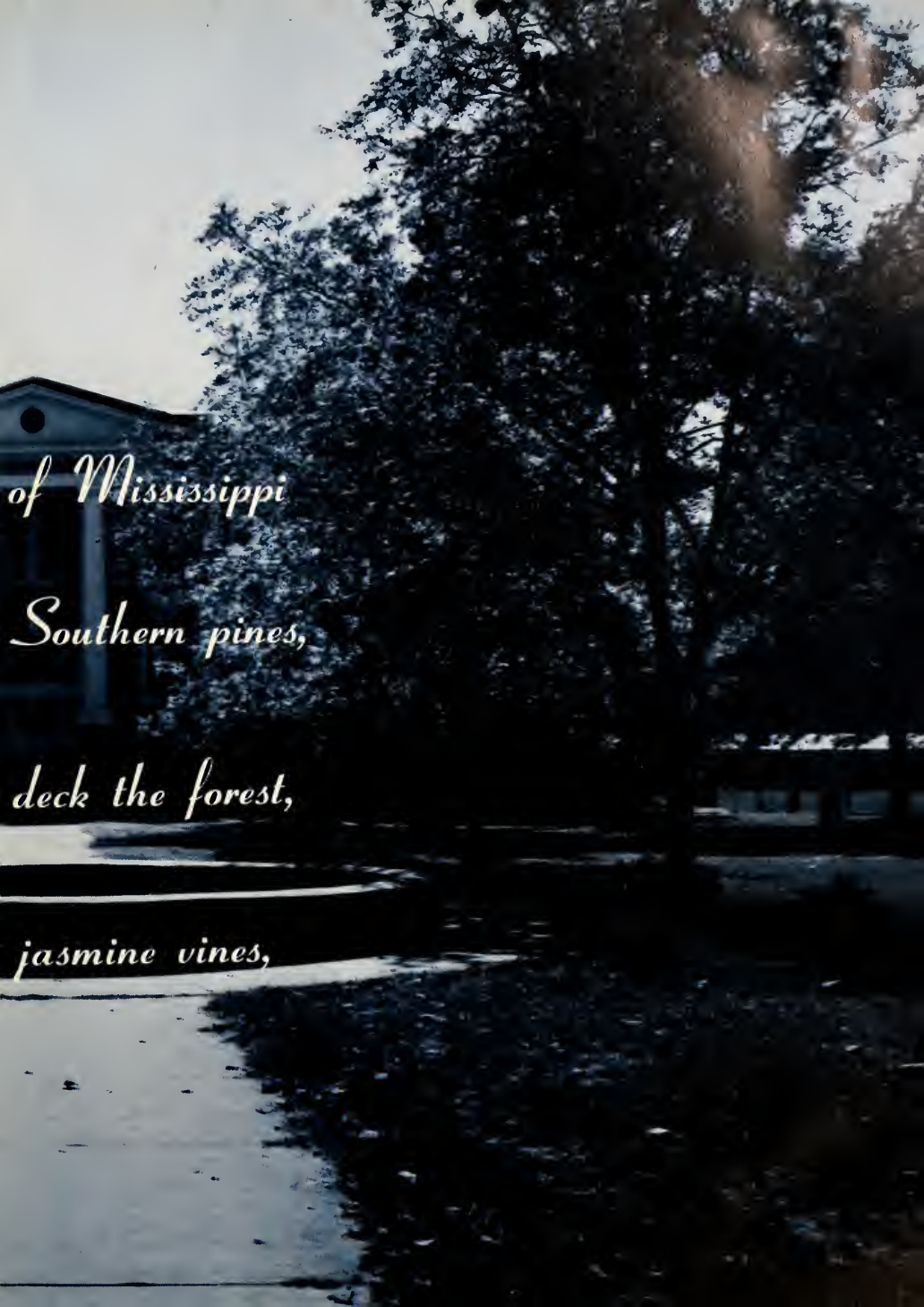
of Mississippi
Southern pines,
deck the forest,
jasmine vines,

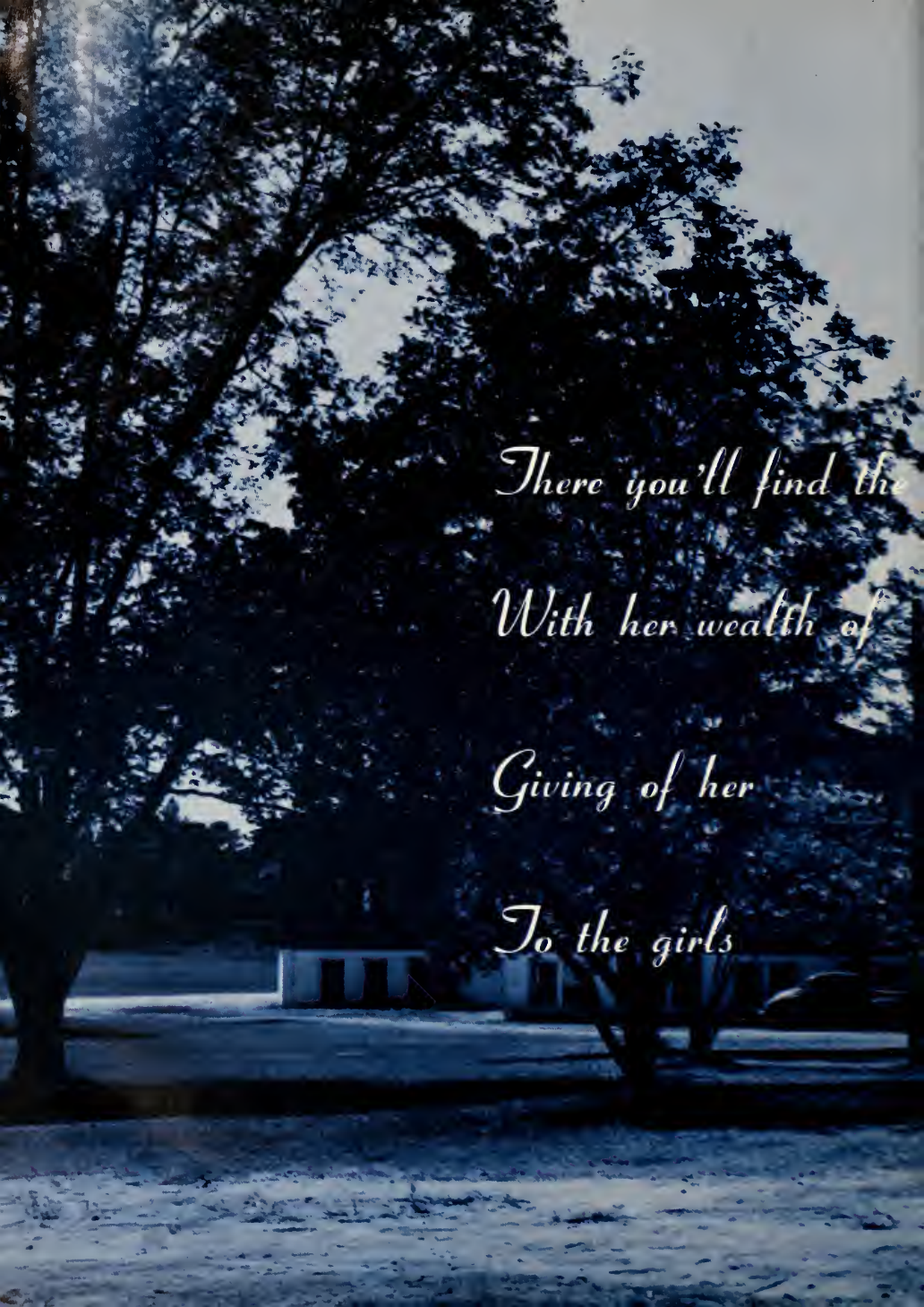
There you'll find the
With her wealth of
Giving of her
To the girls

Woman's College
life's best things,
stores of knowledge,
beneath her wings.

Woman's College,
Proud are we
How we love to
And to spread

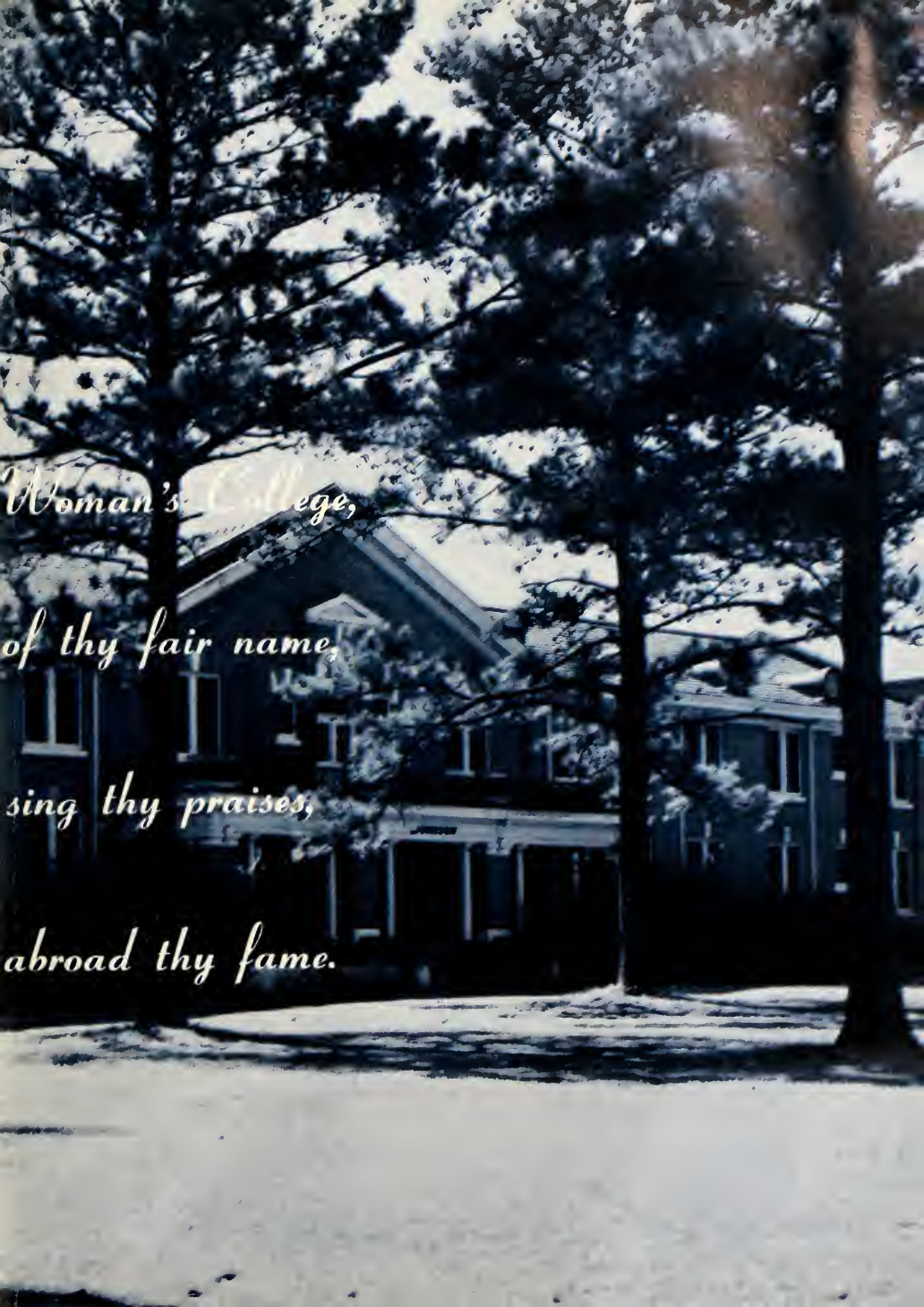
Woman's College,
of thy fair name,
sing thy praises,
abroad thy fame.

1953

PINE

ALMA MATER EDITION

BURR

MISSISSIPPI WOMAN'S COLLEGE,
HATTIESBURG, MISS.

As a loving tribute to Mrs.

Rouse, we, the annual staff,

would like to dedicate this

the '53 Pine Burr. Her enduring

patience, loving smile, and

kind words for everyone cause us to

show her this small token of our

love and appreciation.

WE DEDICATE

OUR PRESIDENT

To
The Students of Mississippi Woman's College
1952-1953

I envy you! You live in an expanding universe and a fluid and dynamic world. We are just beginning. A new era has dawned. The greater things are before you.

You have the privilege of belonging to a school faith has created and sustains and will enlarge. We look toward wide and expanding boundaries. The world is yours by faith to refashion according to your ideals.

They who love the game do not mind the bruises. The new world belongs to the crusaders of faith. Go forward and mind not the pessimists whose only value is that of requiring us to prove our principles and by courage go ahead of the timid.

Your children will watch, on television screens, rockets circumnavigate the moon; theirs will explore the galactic barrier with atomic fire balls with the speed of light.

In those days we may by faith look forward to a more perfect application of the principles of the Prince of Peace-and thereby peace! May we have faith and courage to prove worthy progenitors of those who tomorrow will construct what today we see.

I. E. Rouse

BOARD OF TRUSTEES

TERM EXPIRES 1953

T. R. McKibbens	Laurel
R. B. Thomas	Wiggins
Ben Green	Leaf
Jimmie Pope	Richton
Harry Smallwood	Laurel

TERM EXPIRES 1954

A. K. McMillan	Lucedale
Ira D. Eavenson	Marks
T. E. Ross	Hattiesburg
Bruce Aultman	Hattiesburg
Barney Whitfield	Picayune

TERM EXPIRES 1955

S. E. Lawrence	Columbia
George Causey	Hattiesburg
John Mixon	Hattiesburg
W. L. Staff	Moss Point
Crawford Lipsey	Brookhaven

JIMMIE POPE
President, Board of Trustees

ADMINISTRATION
AND
FACULTY

I. E. Rouse B.S., Th.M., Ph.D., D.D.
PRESIDENT

ADMINISTRATION

Willie Evelyn Ewell B.S., M.A.
DEAN AND REGISTRAR

Mrs. I. E. Rouse
DEAN OF STUDENTS

Patricia Collins B. A.
SECRETARY TO PRESIDENT

Mrs. Paul Turner B. A.
SCHOOL BOOKKEEPER

Joann Weaver B. A.
ASSISTANT REGISTRAR

ADMINISTRATION

Kathleen Taylor B. A., M. A.
B. S. U. SECRETARY

Mrs. Ruth Duncan M. Ed., M. A. L. S.
LIBRARIAN

Mrs. E. C. Foster
ROSS HALL HOSTESS

Mrs. W. E. Stewart
JOHNSON HALL HOSTESS

ADMINISTRATION

Mrs. Pearl McKinnon
COLLEGE DIETICIAN

Miss Florence Lambert
COLLEGE NURSE

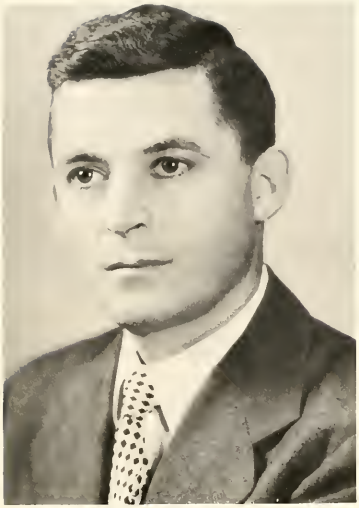

J. Ralph Noonkester B.A., Th.M., Th.D.
BIBLE AND RELIGIOUS EDUCATION

Willie Dee Hearst B.S., B.A., M.S.
BIOLOGY

FACULTY

Willie Evelyn Ewell B.S., M.A.
BUSINESS EDUCATION

Jewel Hannah B.S., M.S., M.R.E.
BUSINESS EDUCATION AND MATHEMATICS

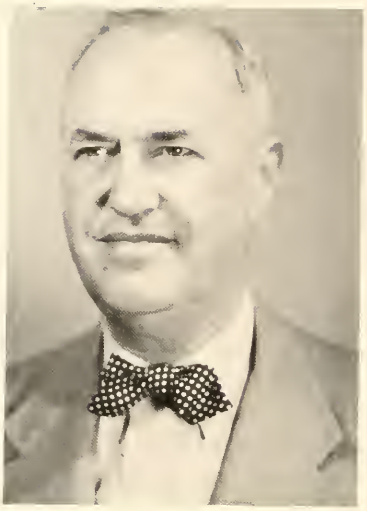

Judson Chastain B. A., Ph. D.
EDUCATION AND PSYCHOLOGY

FACULTY

Kathleen Taylor B. A., M. A.
ENGLISH

Charlsie Jeannine Poe B. A.
ENGLISH

Helen Osborne B. A., M. A.
HEALTH AND PHYSICAL EDUCATION

B. Frank Smith B. A., Th. M., Ph. D.
HISTORY AND SOCIAL SCIENCE

FACULTY

Mrs. Evelyn McClure B. S., M. S.
HOME ECONOMICS

Mrs. Leon Eubanks B. A., M. A.
LANGUAGES

Julia Guess B.M., M.A.
VOICE, CHORAL, AND MUSIC EDUCATION

Mary Jeanne Wooley B.M.E., M.A.
ORGAN, PIANO, AND THEORY

FACULTY

George Robert Cribb B.A., M.A.
PIANO AND THEORY

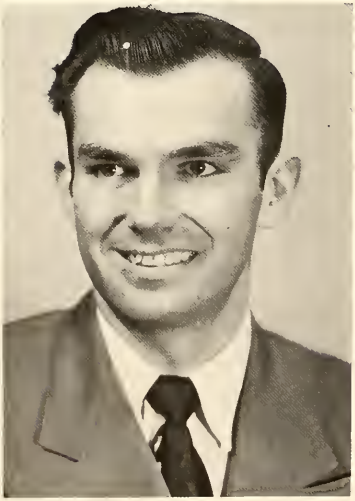

Joann Weaver B.A.
VOICE

SENIORS

HELEN BAGGETT
Columbia, Mississippi

COMMERCE

"Her quiet ways and faithful work
Are sermons to all who shirk."

Pearl River Junior College 1, 2
Y.W.A. 4

SENIORS

ELIZABETH BRECKENRIDGE
Hattiesburg, Mississippi

VOICE

"Her smile charms all with whom she comes in contact."

Treasurer Y.W.A. 1
Octette 1, 2, 3, 4
Varsity Ensemble 1, 2, 3, 4
Chorus 1, 2, 3, 4
Junior-Freshman Wedding 3
Music Club 1, 2, 3, 4

JANET CAMPBELL
Pachuta, Mississippi

MUSIC EDUCATION

"In forming a musician Nature thus decreed,
To make some good, but other to exceed."

Chorus 1, 2, 3, 4
Ensemble 1, 2, 3, 4
Music Club 1, 2, 3, 4
Treasurer of Music Club 1
Y.W.A. 1, 2, 3, 4
Executive Council B.S.U. 2, 3, 4
Secretary 3
Octette 3, 4
Junior-Freshman Wedding 3

SENIORS

CHARLENE CARPENTER
Hattiesburg, Mississippi

ENGLISH

"For she is just the quiet kind whose nature never varies."

Vice-President 3
Day Dazies 3
Y.W.A. 4

CHARLENE CLARK
Louisville, Mississippi

COMMERCE
ELEMENTARY EDUCATION

"Love, goodness, sweetness in her person shine."

Co-Editor, Pine Burr 3
Editor, Pine Burr 4
Typist, Scissors 1
Chorus 1
Y.W.A. 1, 2, 4
Pianist, Y.W.A. 2
President 3, 4
Junior-Freshman Wedding 3
Reporter 2
Student Government Association Council 2

SENIORS

JOYCE DUNCAN
Columbia, Mississippi

ELEMENTARY EDUCATION

"Her presence has charms not difficult to detect."

Pearl River Junior College 1, 2
Student Government Council 3
Chorus 3
Secretary, Athletic Board 3
President, Athletic Association 4

MARGARET ANNE EVANS
Hattiesburg, Mississippi

MUSIC EDUCATION

"Studious, true, lovable, and kind.
A more earnest friend you'll never find."

Chorus 1, 2, 3, 4
Varsity Ensemble 1, 2, 3, 4
Local Representative, Student Government Council 3
Secretary, Day Dazies 3
Orchesis Club 4

SENIORS

JEANETTE HARPER
Hattiesburg, Mississippi

ENGLISH

"Nature was so lavish of her store, that she bestowed until she had no more."

Chorus 3, 4
Y.W.A. 4
B.S.U. Executive Council 3, 4
Athletic Board 2
Junior-Freshman Wedding 3
Secretary-Treasurer 3, 4
Business Manager, Pine Burr 3, 4
Reporter, Day Dazies 3
Favorite 2

IDA BELLE HILDERBRAND
Wiggins, Mississippi

COMMERCE

"Not too serious, not too gay,
But a rare good fellow when it comes to play."

Perkinston Junior College 1, 2
Junior-Freshman Wedding 3
Secretary, Student Government Association 4
Home Economics Club 4

SENIORS

EVELYN McDONALD
Hattiesburg, Mississippi

PIANO

"A sunny disposition is the very soul of success."

Mississippi Southern College 1, 2
Chorus 3, 4
B. S. U. 3, 4
Vice-President, Day Dazies 3
President, Day Dazies 4
Reporter 4
Piano Ensemble 4

RACHEL MONK
Laurel, Mississippi

ENGLISH

"True, strong, determined, a young woman of purpose, destined to bless humanity."

Junior-Freshman Wedding 1, 3
Chorus 1, 2, 3, 4
Varsity Ensemble 1, 2, 3, 4
Y.W.A. 1, 2, 3, 4
Music Club 1, 2; President 3
B.S.U. Executive Council 3
Athletic Board 1, 3
Co-Editor, Pine Burr 2
Sophomore Representative, Student Government Council 2
Vice-President, Student Government Association 3
President, Student Body 4

SENIORS

MARY ELIZABETH SHARP
Meridian, Mississippi

ELEMENTARY EDUCATION

"The secret of being loved is in being lovely;
And the secret of being lovely is in being unselfish."

Clarke Memorial College 1, 2
Junior-Freshman Wedding 3
Vice-President, Dramatics Club 3
2nd Vice-President, B.S.U. 3, 4
Vice-President 4
Student Government Association 4
Home Economics Club 4

GAYLE SHELTON
Hattiesburg, Mississippi

ENGLISH

"Rare compound of quality noble and true,
With plenty of sense and good humor too."

Class Representative Student Council 3
House President Johnson Hall 4
Editor of Scissors 4
Chorus 1
Y.W.A. 1, 2, 4
Junior-Freshman Wedding 1, 3

SENIORS

JACKIE SHIPP
Rome, Mississippi

ELEMENTARY EDUCATION

"With a cheery smile for everyone, and the goodly assurance of work well done."

Belhaven College 1
B.S.U. Executive Council, Officer 2, 3, 4
Y.W.A. Officer 2, 3, 4
Class Reporter 2
Music Club 3, 4
Ensemble 2, 3, 4
Chorus 2, 3, 4

BETTY LOVE STEWART
Mobile, Alabama

SCIENCE

"The most precious goods are often wrapped in the smallest parcels."

Y.W.A. 1, 2, 3, 4
Music Club 1, 2, 4; Vice-President 3
Junior-Freshman Wedding 1, 3
Chorus 2, 3, 4
Ensemble 3, 4
Student Government Council 3, 4
B.S.U. Executive Council 3, 4
Athletic Board 3
Reporter 4

SENIORS

OUIDA JEAN WILLIAMS
Hattiesburg, Mississippi

MATHEMATICS

"True, honest, and a friend to all who know her."

Day Dazies 3, 4

SENIOR MEMORIES

When the twilight shadows fall
And I'm sitting all alone,
Then come memories dear to me
Of M. W. C.

JUNIORS

JUNIORS

JEANNE AVERA
Perkinston, Mississippi

DORIS BARTH
Cincinnati, Ohio

MARY LOU BAYGENTS
Ellisville, Mississippi

WANDA LEE CROW
Brookhaven, Mississippi

VIVIAN GEIGER
Lucedale, Mississippi

MARY ANNE HESTER
Jackson, Mississippi

JUNIORS

MARTHA HOLCOMB
Purvis, Mississippi

MARGARET HOLLINGSWORTH
Terry, Mississippi

KATHERINE IRWIN
Jackson, Mississippi

MARGARET ROSSMAN
Western Springs, Illinois

JANEIL STEWART
Hattiesburg, Mississippi

JOAN STEWART
Gulfport, Mississippi

OUR ALMA MATER

WOMAN'S COLLEGE

WHERE THE WINDS..

DEAR TO OUR HEARTS

SOPHOMORES

SOPHOMORES

CAROLYN ARLEDGE
Hattiesburg, Mississippi

PATRICIA BARR
Hattiesburg, Mississippi

BECKY BILBO
El Paso, Texas

MINNIE LOU BUCHANAN
Hattiesburg, Mississippi

CONNIE CALDWELL
Lucedale, Mississippi

ESTHER CRUM
Hattiesburg, Mississippi

SOPHOMORES

ELLEN DAVIS
Clara, Mississippi

PATRICIA HOLLIMAN
Hattiesburg, Mississippi

HANIETH JEFCOAT
Laurel, Mississippi

VENANCIA MATTOS
New Orleans, Louisiana

JACQUELYN MOODY
Sumrall, Mississippi

ELIZABETH PACE
Sumrall, Mississippi

SOPHOMORES

PATRICIA PINSON
Pascagoula, Mississippi

MARTHA JO SMITH
Laurel, Mississippi

BETTY JEAN SNEAD
Palatka, Florida

GLENNA ANN TAYLOR
Little Rock, Mississippi

FRESHMEN
AND
SPECIAL
STUDENTS

FRESHMEN

JUDITH ALMOND
Moss Point, Mississippi

JANE BRIGANCE
Gloster, Mississippi

KATIE RUTH BRUMFIELD
Magnolia, Mississippi

MATTIE CLAIRE CAMPBELL
Pachuta, Mississippi

LONA PEARL COCHRAN
Waynesboro, Mississippi

GWEN COTHEN
Petal, Mississippi

FRESHMEN

GWEN EVERETT
Moss Point, Mississippi

OLGA HAGLER
Hattiesburg, Mississippi

SARA HARDAGE
Sandersville, Mississippi

PEGGIE HINTON
Richton, Mississippi

SUE HOLLAND
Lucedale, Mississippi

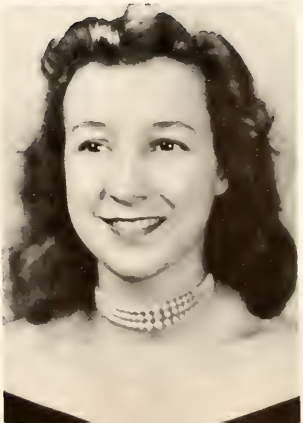

SAMMIE JONES
Hattiesburg, Mississippi

FRESHMEN

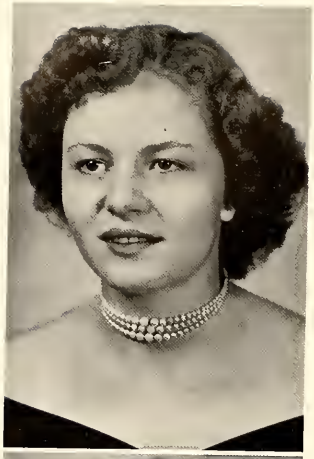

BARBARA LEE
Petal, Mississippi

BERNICE McINTOSH
Leakesville, Mississippi

CAROLYN McINTOSH
Leakesville, Mississippi

HELEN MEADOWS
Richton, Mississippi

MARGARET MEASELLS
Goshen Springs, Mississippi

MILDRED MURRAY
Kosciusko, Mississippi

FRESHMEN

PAT O'MARA
Hattiesburg, Mississippi

FLORENCE ONGAIS
Olaa, Hawaii, T. H.

FREDNA ROBERTS
Leakesville, Mississippi

BILLIE SUE RUTLAND
Collins, Mississippi

RUTH SCARBOROUGH
Jackson, Mississippi

MAVIS SEBREN
Mt. Olive, Mississippi

FRESHMEN

GLORIA NELL SMITH
Leakesville, Mississippi

MARY LOUISE SMITH
Booneville, Arkansas

ANNIE LEE TURNER
Mobile, Alabama

QUAYTAVA TURNER
Richton, Mississippi

NORMA LEE VINCE
Sandy Hook, Mississippi

MELONEE WALLEY
Richton, Mississippi

SPECIAL STUDENTS

CECILIA BARROS
Barranquilla, Colombia

PATRICIA COLLINS
Bude, Mississippi

ELISA MORENO
Bucaramanga, Colombia

CECILIA PADILLA
Bogota, Colombia

REBECCA RESTREPO
Medellin, Colombia

VIRGINIA WU
Canton, China

ACTIVITIES

Editor . . . . . Charlene Clark
Co-Editor . . . . . Glenna Ann Taylor
Business Manager. . . . . Jeanette Harper
Assistant Business Manager . . Martha Jo Smith
Typist. . . . . Hanieth Jefcoat
Business Assistant . . . . . Olga Hagler
Faculty Sponsor. . . . Dr. Ralph Noonkester

PINE BURR STAFF

Editor . . . . . Gayle Shelton
Associate Editor
. . . . . Margaret Hollingsworth
Business Manager . . Wanda Lee Crow
Assistant Business Manager
. . . . . Carolyn Arledge
Feature Editor . . . . Esther Crum
Circulation Manager . . Becky Bilbo
Associate Circulation Manager
. . . . . Barbara Lee
Reporters . . . . Mary Lou Baygents
. . . . . Evelyn McDonald
. . . . . Jackie Moody
. . . . . Mary Louise Smith
Typist . . . . . Martha Jo Smith
Faculty Advisor . . Dr. B. Frank Smith

SCISSORS STAFF

PINE NEEDLES STAFF

Tom and Jerry, alias Jeanette Harper and Ann Freeman, are the writers of our daily news column which provides much enjoyment as well as information for the students.

HOME ECONOMICS CLUB

LEFT to RIGHT: Doris Barth, Reporter; Mary Elizabeth Sharp; Ida Belle Hilderbrand; Melonee Walley; Joyce Duncan; Mrs. Wayne McClure, Sponsor; Mattie Claire Campbell, Vice-President and Secretary; Annie Lee Turner, Treasurer; Quay Turner, President.

DAY DAZIES CLUB

OFFICERS: Evelyn McDonald, President; Pat Barr, Vice-President; Olga Hagler, Secretary; Carolyn Arledge, S. G. A. Representative; Minnie Lou Buchanan, Reporter; Mrs. I. E. Rouse, Sponsor.

STUDENT GOVERNMENT ASSOCIATION

The Student Government Association is an organization of the Student Body. We strive to govern ourselves in accordance with Christian standards of honor and personal responsibility.

STUDENT GOVERNMENT COUNCIL

President . . . . . Rachel Monk
Vice-President . . . . . Vivian Geiger
Secretary . . . . . Ida Belle Hilderbrand
Senior Representative . . . . . Betty Love Stewart
Junior Representative . . . . . Ann Freeman
Sophomore Representative . . . . . Elizabeth Pace
Freshman Representative . . . . . Nell Booker
Town Representative . . . . . Carolyn Arledge
House President, Ross Hall First Floor . . . . . Joan Stewart
House President, Ross Hall Second Floor. . . . . Mary Elizabeth Sharp
House President, Johnson Hall First Floor . . . . . Jeanne Avera
House President, Johnson Hall Second Floor. . . . . Gayle Shelton
Faculty Advisor . . . . . Miss Evelyn Ewell

SENIOR CLASS OFFICERS

Charlene Clark, President; Jeanette Harper, Secretary and Treasurer; Mary Elizabeth Sharp, Vice-President; Betty Love Stewart, S. G. A. Representative.

JUNIOR CLASS OFFICERS

Wanda Lee Crow, Vice-President; Ann Freeman, S. G. A. Representative; Mary Lou Baygents, Reporter; Joan Stewart, Secretary; Doris Barth, President; Mary Ann Hester, Treasurer.

SOPHOMORE CLASS OFFICERS

Betty Jean Sneed, President; Elizabeth Pace, S. G. A. Representative; Esther Crum, Secretary; Jackie Moody, Reporter; Ellen Davis, Treasurer; Hanieth Jefcoat, Vice-President.

FRESHMAN CLASS OFFICERS

Mary Louise Smith, Reporter; Nell Booker, S. G. A. Representative; Lona Pearl Cochran, Treasurer; Jane Brigance, Vice-President; Olga Hagler, President; Gwen Everett, Secretary.

BSU EXECUTIVE COUNCIL

President	Katherine Irwin
1st Vice-President	Jeanette Harper
2nd Vice-President	Mary Elizabeth Sharp
3rd Vice-President	Vivian Geiger
Secretary	Wanda Lee Crow
Treasurer	Betty Love Stewart
Music Chairman	Mary Ann Hester
Y. W. A. President	Pat Pinson
Training Union Representative	Joyce Duncan
Sunday School Representative	Janeil Stewart
Extension Chairman	Janet Campbell
Denominational Representative	Betty Jean Sneed
Publicity Chairman	Jackie Shipp
Pastor Advisor	Dr. John E. Barnes
Student Secretary	Miss Kathleen Taylor

BSU GREATER COUNCIL

The Baptist Student Union on our campus is a strong link between the church and the college student. It strives to make each student feel the need of Christianity in the college life and the need for service away from the home church.

YWA

OFFICERS

President	Pat Pinson
Vice-President	Mary Ann Hester
Secretary	Ellen Davis
Treasurer	Joan Stewart
Program Chairman	Esther Crum
Publicity Chairman	Ann Freeman
Literature Chairman	Patricia Holliman
Music Chairman	Jackie Shipp
Mission Study Chairman	Margaret Hollingsworth
Social Chairman	Betty Love Stewart
Community Mission Chairman	Flo Ongais
Sponsor	Miss Jewel Hannah

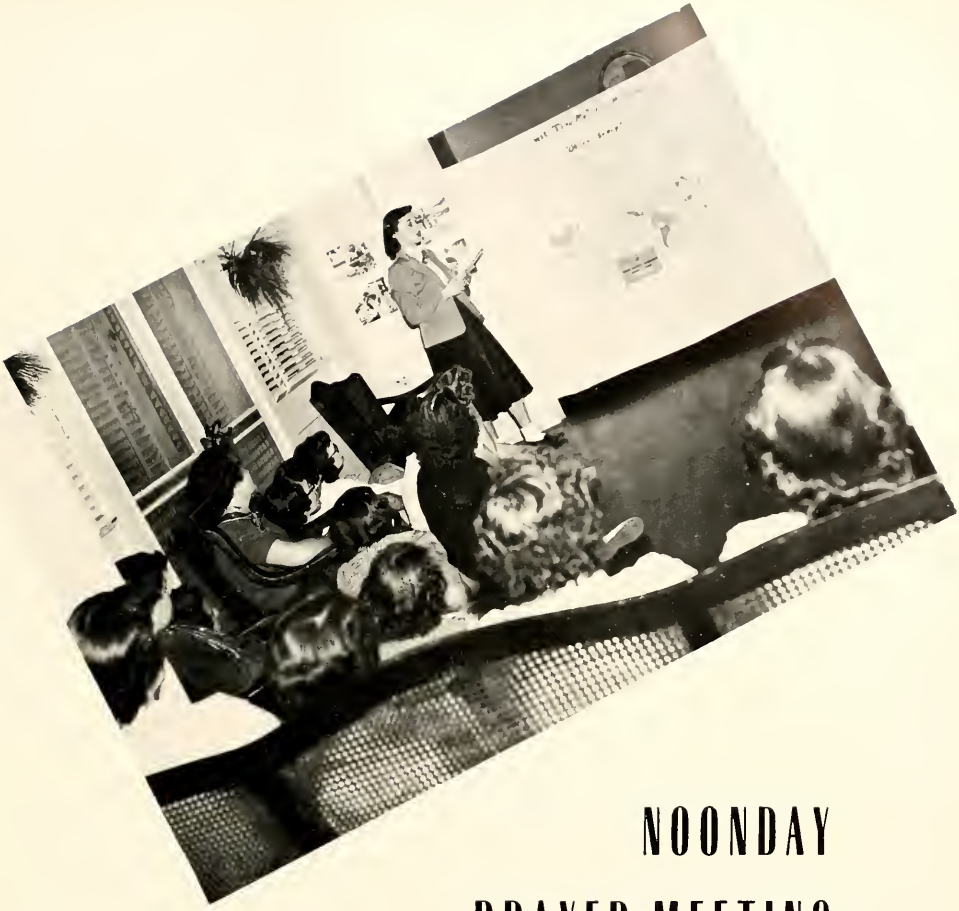

NOONDAY PRAYER MEETING

Noonday Prayer Meeting is a time of spiritual refreshment. To pause in the middle of the day to meditate on spiritual things and to gain new strength for the day brings great happiness.

BACK ROW: LEFT to RIGHT: Sammie Jones, Mary Louise Smith, Margaret Measells, Nell Booker, Lona Pearl Cochran, Gwen Cothen, Jeanette Harper, Carolyn Arledge, Pat Barr, Ellen Davis, Sara Hardage, Jane Brigance, Mattie Claire Campbell, Sue Holland, Bernice McIntosh, Elizabeth Pace, Carolyn McIntosh, Melonee Walley, SECOND ROW: LEFT to RIGHT: Mavis Sebren, Connie Caldwell, Mildred Murray, Barbara Lee, Betty Jean Sneed, Jackie Moody, Vivian Geiger, Joan Stewart, Gwen Everett, Billie Sue Rutland, Glenna Ann Taylor, Martha Jo Smith, Olga Hagler, Jeanne Avera, Esther Crum, Ruth Scarborough, Flo Ongais, FIRST ROW: LEFT to RIGHT: Mary Ann Hester, Katie Ruth Brumfield, Evelyn McDonald, Joann Weaver, Pat Pinson, Pat Collins, Rachel Monk, Janeil Stewart, Katherine Irwin, Margaret Hollingsworth, Margaret Ann Evans, Janet Campbell, Jackie Shipp, Elizabeth Breckenridge, Betty Love Stewart, Marge Rossman.

CHORAL ENSEMBLE

Under the efficient direction of Miss Julia Guess, the Chorus is one of the most active organizations on our campus. It affords to each student opportunities to sing praises unto God.

VARSITY ENSEMBLE

BACK ROW: LEFT to RIGHT: Margaret Hollingsworth, Joann Weaver, Janeil Stewart, Katherine Irwin, Rachel Monk, Janet Campbell, Margaret Ann Evans, FIRST ROW: LEFT to RIGHT: Betty Love Stewart, Pat Pinson, Vivian Geiger, Pat Collins, Mary Ann Hester, Jackie Shipp, Elizabeth Breckenridge.

OCTETTE

LEFT to RIGHT: Jackie Shipp, Janet Campbell, Katherine Irwin, Rachel Monk, Janeil Stewart, Joann Weaver, Pat Collins, Elizabeth Breckenridge.

MUSIC CLUB

OFFICERS:

President . . . . . Margaret Hollingsworth
Vice-President . . . . . Glenna Ann Taylor
Secretary and Treasurer . . . . . Ellen Davis
Sponsor . . . . . Miss Joann Weaver

ORCHESIS

STANDING LEFT to RIGHT: Cecilia Barros, Ruth Scarborough, Gwen Everett, Sara Hardage, Judy Almond. SEATED: Wanda Crow, Rebecca Restrepo, Olga Matamoros, Flo Ongais.

WOMEN'S RECREATIONAL ASSOCIATION

OFFICERS: Joyce Duncan, President; Glenna Ann Taylor, Vice-President; Becky Bilbo, Secretary and Treasurer; Betty Jean Sneed, Reporter; Miss Helen Osborne, Sponsor.

PHYSICAL EDUCATION

PHYSICAL EDUCATION

PHYSICAL EDUCATION

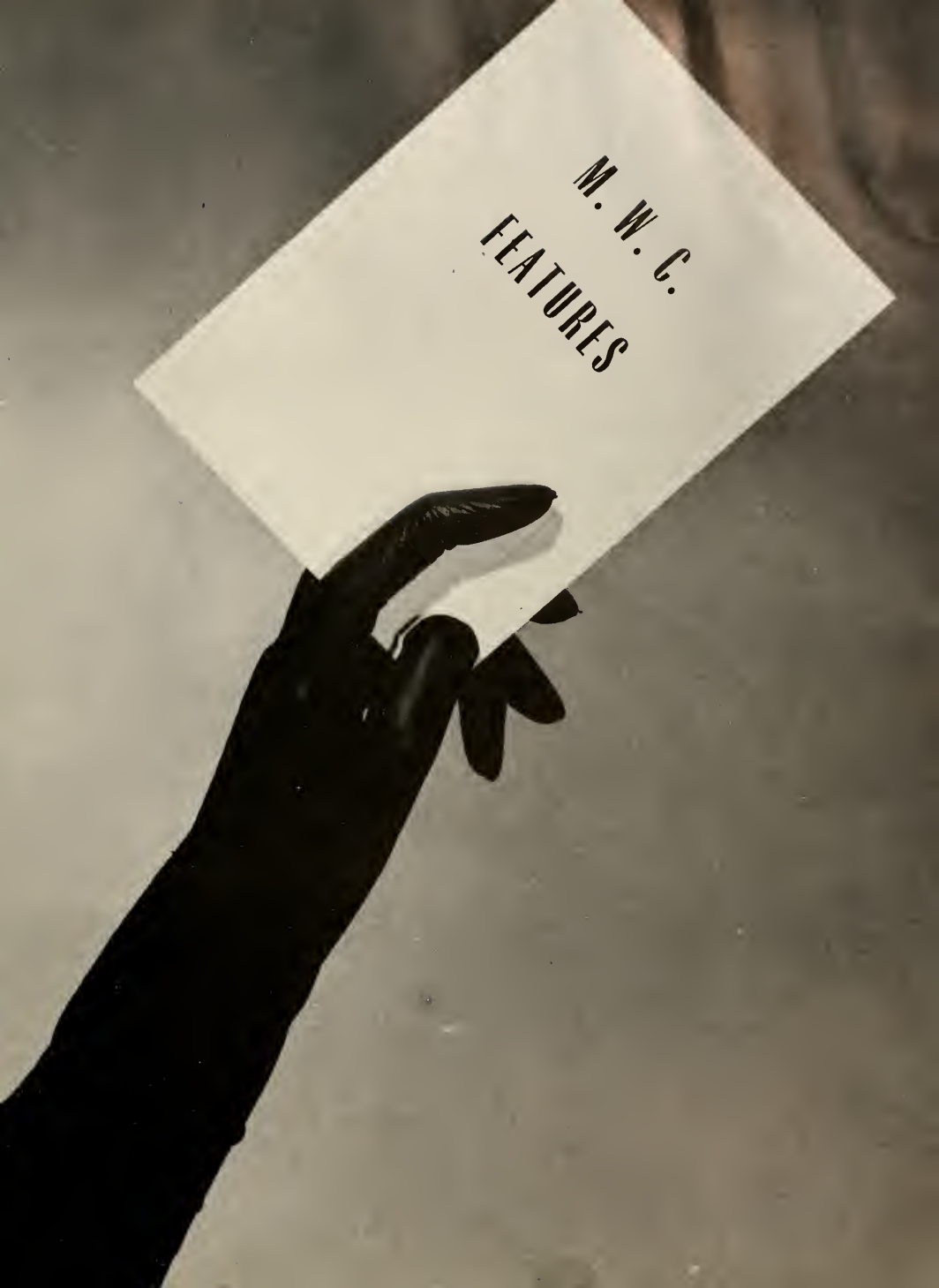
M. W. C.
FEATURES

Rachel Monk

MISS MWC

We, the students of Mississippi Woman's College, appreciatively extend to Rachel the honor of being Miss M. W. C. for the 1952-53 school year. She so graciously has earned the place by being outstanding in scholastic groups, religious activities, and most of all, by being outstanding in each of our hearts.

To you, Rachel, we wish the best of everything.

MARY ELIZABETH SHARP
Senior Representative

JANEIL STEWART
Junior Representative

MAIDS

PATRICIA HOLLIMAN
Sophomore Representative

OLGA HAGLER
Freshman Representative

Joyce Duncan

MAY QUEEN

LEFT to RIGHT: Mary Ann Hester, Sammie Jones, Martha Holcomb, Lona Pearl Cochran, Doris Barth, Gwen Everett, Gloria Nell Smith, Bride; Katherine Irwin, Groom; Wanda Lee Crow, Janeil Stewart, Olga Hagler, Joan Stewart, Judy Almond, Margaret Hollingsworth, Barbara Lee, Jeanne Avera.

Truly, an important feature of the year is the Junior-Freshman Wedding. The wedding is held early in the school year to symbolize the union of the sister classes. It is an old tradition which illustrates the friendly air of love and sisterly affection.

GLORIA NELL SMITH
Bride

SCHOLARSHIP

GAYLE SHELTON

MARY ELIZABETH SHARP

FACULTY SELECTION FOR FRIENDLINESS

CHARLENE ALLMAN CLARK

FACULTY SELECTION FOR LEADERSHIP

OUR
ADVERTISERS

The administration of Mississippi Woman's College would like to dedicate this page to the exceptionally fine student body of 1952-53. Of all the students we have known your fine spirit is unexcelled.

MISSISSIPPI WOMAN'S COLLEGE

I. E. Rouse, Ph. D., President
Hattiesburg, Mississippi

IMMANUEL BAPTIST CHURCH

Tuscan Avenue and Cherry Street
- - -is happy to be - - -
The "Woman's College" Church and invites you to make this your church home while attending "the greatest school we know."
"A warm hearted church that is truly friendly."

R. Elmer Nielsen,
Pastor

Very Best Wishes

from

HATTIESBURG CREAMERY

Phone 2786 117 Walnut Street

Compliments of

ROLLINGS JEWELRY STORE

WHITE SYSTEM
of
Hattiesburg, Inc.
Personal Loans Monthly Payment

KIRKWOOD FURNITURE STORE

YELLOW CAB COMPANY

Phone 1300

24-hour service courteous drivers

Welcome to

MAIN STREET BAPTIST CHURCH

Radio broadcast each Sunday

8:15-8:45a. m. --WFOR
11:00-12:00n. --WFOR
7:30-8:30p. m. --WFOR--FM

Dr. John E. Barnes, Jr.
Pastor

SOUTHLAND FLORIST
Flowers for all occasions
member of F. F. D.
200 St. Paul Street Phone 741 & 675

Congratulations,

LOVE DRUG STORE

Compliments of

McKINNIS MEN'S WEAR Main Street

Hattiesburg, Mississippi

Compliments of

TALBERT LEIGH MOTOR COMPANY,

Hattiesburg, Mississippi

Compliments of

S. H. KRESS COMPANY,

Hattiesburg, Mississippi

Very best wishes from

HARDY STREET SERVICE STATION

B. H. McVay, Manager

PARKWAY MOTORS

Lincoln-Mercury

Hattiesburg, Mississippi

The Owl Drug Store
The Rexall Store
Phone 7
S. E. Corner Front & Main
Hattiesburg, Mississippi

DUTY

Robert E. Lee once stated: "Duty is the sublimest word in our language. Do your duty in all things. You cannot do more, you should never wish to do less."

President Dwight D. Eisenhower needs the help of all freedom-loving citizens in his efforts to re-establish and preserve our individual competitive enterprise system and our republican form of government as set forth in the Declaration of Independence, our Constitution and the Bill of Rights.

General Dwight D. Eisenhower in his acceptance speech as a nominee of the Republican Party beseeched the prayers of all our people and the blessings and guidance of Almighty God. Here then is one DUTY which should be ours--that is, we should, in our daily prayers, ask our Heavenly Father through His Virgin-born Son, Our Lord Jesus, to give to President Eisenhower and all those who represent us in governmental affairs Divine Guidance, blessing them with wisdom, strength and courage to perform their duties as servants of "We, the people of the United States."

MISSISSIPPI CENTRAL RAILROAD COMPANY
L. E. Faulkner, President
Hattiesburg, Mississippi

STANDARD DRUG STORE

"Your complete drug store"

Phone 11

TAYLOR RADIO & TELEVISION

COMPANY

Phone 2603 1011 Hardy Street

Compliments of

COLLEGE HEIGHTS TEXACO

SERVICE

By-pass and Hardy

Hattiesburg, Mississippi Phone 401

FINE BROS. MATISON,

Hattiesburg's quality

department store

Dear Friend:

Please accept this as a warm personal invitation to consider Temple Baptist Church as your Church home.

. Located in your community;

. Proclaiming the Gospel of Christ in song and story;

. Outstanding Christ-Centered youth program.

We invite you to worship with us.

Irving M. Prince
Pastor

TEMPLE BAPTIST CHURCH

16th at Hardy

Compliments of

CITIZENS BANK

OF HATTIESBURG

Hattiesburg, Mississippi

Members F. D. I. C. Federal Reserve

USE NATURAL GAS

The All Purpose Fuel

CLEAN CONVENIENT ECONOMICAL

DOMESTIC COMMERCIAL INDUSTRIAL

Compliments of

MERIDIAN FERTILIZER

FACTORY

BELKS,

Your friendly department store

Hattiesburg Mississippi

BLUE RIBBON BAKERY

Best Wishes,

BETHEA DRUG STORE

Compliments of

CLINTON LUMBER COMPANY,

Petal, Mississippi

Compliments of

FOWLER GIFT SHOP

Magnolia State Building

Hattiesburg Mississippi

Best wishes from

BARNE'S SEED & FEED

COMPANY

SACKLER FURNITURE COMPANY,

Hattiesburg, Mississippi

Everything for your home

Compliments,
RADIO SERVICE COMPANY

Phone 64 1715 Hardy Street

THE DIAMOND SHOP

JOE MORRIS MOTORS

and

JIM BOMBOY'S SERVICE

Very best wishes,

COLLEGIAN CAFE 3000 Hardy Street

Hattiesburg, Mississippi

GRAY'S RESTAURANT
"Where friends meet
for good things to eat."
115 Walnut Street
Hattiesburg, Mississippi

EVANS-DRUMMOND DRUG STORE

Welcome to
THE NEW FIRST BAPTIST CHURCH

Corner Pine Street and Second Avenue
Hattiesburg, Mississippi

Clyde C. Bryan
Pastor

Leon O. Walker
Director of Education and Promotion

GEIGER PRINTING COMPANY

Hattiesburg, Mississippi

Everything for your home

Compliments of

SEARS-ROEBUCK AND COMPANY

Hattiesburg, Mississippi

Best wishes from

Hub City Office Supply

Hattiesburg, Mississippi

PHOENIX LAUNDRY Service since 1898

Dyers and cleaners

Hardy Street Phone 36 & 97

Hattiesburg, Mississippi

Compliments of

THE FURNITURE MARKET

Hardy Street

Best wishes from
SAUCIER'S GULF SERVICE
STATION
By-pass and Hardy
Hattiesburg, Mississippi Phone 401

Very best wishes

McARTHUR CHEVROLET COMPANY

Hattiesburg, Mississippi

TOWN & COUNTRY STORE
"The Gift House"
1106 Hardy Street Phone 5505
Hattiesburg, Mississippi.

McMULLAN EQUIPMENT COMPANY

International Trucks-

Farmall Tractors

Compliments of
SOUTHERN CLEANERS
2708 Hardy Street
Hattiesburg, Mississippi

For Fine Photographs go to
HYLAND-DYKES STUDIO
522 Main Street
Hattiesburg, Mississippi

Congratulations from
CITY ICE COMPANY,
L. L. Lewis, Owner
1107 Hardy Street
Hattiesburg, Mississippi

Apologies to Poetess Stein. A rose may be endlessly a rose; a job is more than just a job.

A job is a living.

So when you look for a job, you want security, good pay, assurance of raises and opportunity to advance.

Telephone girls find all these things and more in interesting and important jobs in a growing industry.

Why not come in and talk with us about a position at the Telephone Company?

THE TELEPHONE COMPANY IS A GOOD PLACE TO WORK

DOSSETT'S SUPER MART

"Mississippi's Finest Food Center"

Over 6000 items for your selection

110 Hardy Street

Hattiesburg, Mississippi

BARRON MOTOR COMPANY
"Oldest Automobile Dealer
in Forrest County
Hattiesburg, Mississippi

Compliments of
SMITTY'S
Market Street Grocery
Hattiesburg, Mississippi
129 Market Street Phone 881

Compliments of

J.C. PENNEY COMPANY

Hattiesburg, Mississippi

Best Wishes

from

THE PINE BURR

ANNUAL STAFF

Compliments of

CITY OF HATTIESBURG

MAYOR--Edward Currie

COMMISSIONER--W. P. Harrington

COMMISSIONER--G. S. Oden

HERCULES POWDER COMPANY

INCORPORATED

Naval Stores Department

Hattiesburg, Mississippi

Best Wishes

from

THE FACULTY AND STAFF

of

Mississippi Woman's College

Compliments of

DUMAS DELUX MOTEL

HATTIESBURG HARDWARE STORES

"Everything in Hardware"

Hattiesburg, Mississippi

Phone 366-367

BROADSTREET
METHODIST CHURCH

Myers
PACEMAKERS OF QUALITY
YEARBOOKS
in deeptone
MYERS AND CO INC TOPEKA, KANSAS